

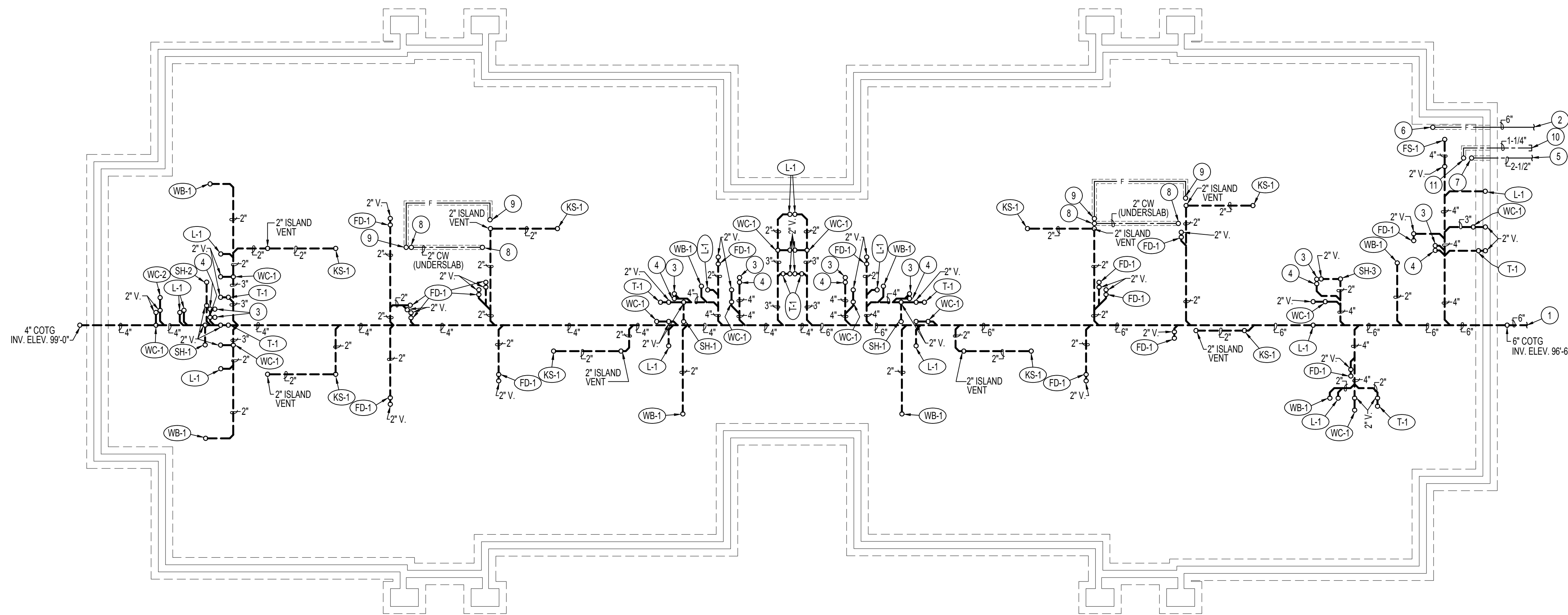

ARCHITECTURE · PLANNING · INTERIORS
649 E SOUTH TEMPLE
SALT LAKE CITY, UT 84102
801.355.5915 · www.crsa-us.com

PLAN NOTES:

- 1 SEE CIVIL SITE PLAN FOR CONTINUATION OF 6" SEWER MAIN.
- 2 SEE CIVIL SITE PLAN FOR CONTINUATION OF 6" FIRE LINE.
- 3 4" VENT STACK UP. SEE LEVEL 1 PLUMBING FLOOR PLAN ON THIS SHEET FOR CONTINUATION OF PIPING.
- 4 4" WASTE STACK UP. SEE LEVEL 1 PLUMBING FLOOR PLAN ON THIS SHEET FOR CONTINUATION OF PIPING.
- 5 SEE CIVIL SITE PLAN FOR CONTINUATION OF 2-1/2" DOMESTIC CW LINE.
- 6 6" FIRE LINE UP THRU SLAB FLOOR TO FIRE RISER ROOM ABOVE. SEE DETAIL ON SHEET P300 FOR RISER INFORMATION.
- 7 2-1/2" DOMESTIC CW MAIN LINE UP THRU SLAB FLOOR TO WATER PRESSURE REDUCING VALVE ASSEMBLY ABOVE IN RISER ROOM. SEE DETAIL ON SHEET P300.
- 8 RISE 2" CW MAIN UP IN CHASE ABOVE. SEE SHEET P101 FOR CONTINUATION OF PIPING.
- 9 RISE FIRE SPRINKLER LINE UP IN CHASE ABOVE. SIZE OF LINE TO BE DETERMINED BY FIRE SPRINKLER ENGINEER / CONTRACTOR.
- 10 1-1/4" CAPPED LAWN SPRINKLER LINE. SEE PRV DETAIL ON SHEET P300.
- 11 RISE 1-1/2" LAWN SPRINKLER LINE UP THRU SLAB INTO RISER ROOM.



**FOUNDATION PLUMBING PLAN
BUILDING ORIENTATION #1**

SCALE: 1/8" = 1'-0"

NOTE:
VERIFY BUILDING ORIENTATION WITH CIVIL SITE PLAN TO DETERMINE WHICH WASTE PIPING LAY-OUT IS APPLICABLE FOR ANY GIVEN BUILDING. MIRROR WASTE PIPING AS REQUIRED.

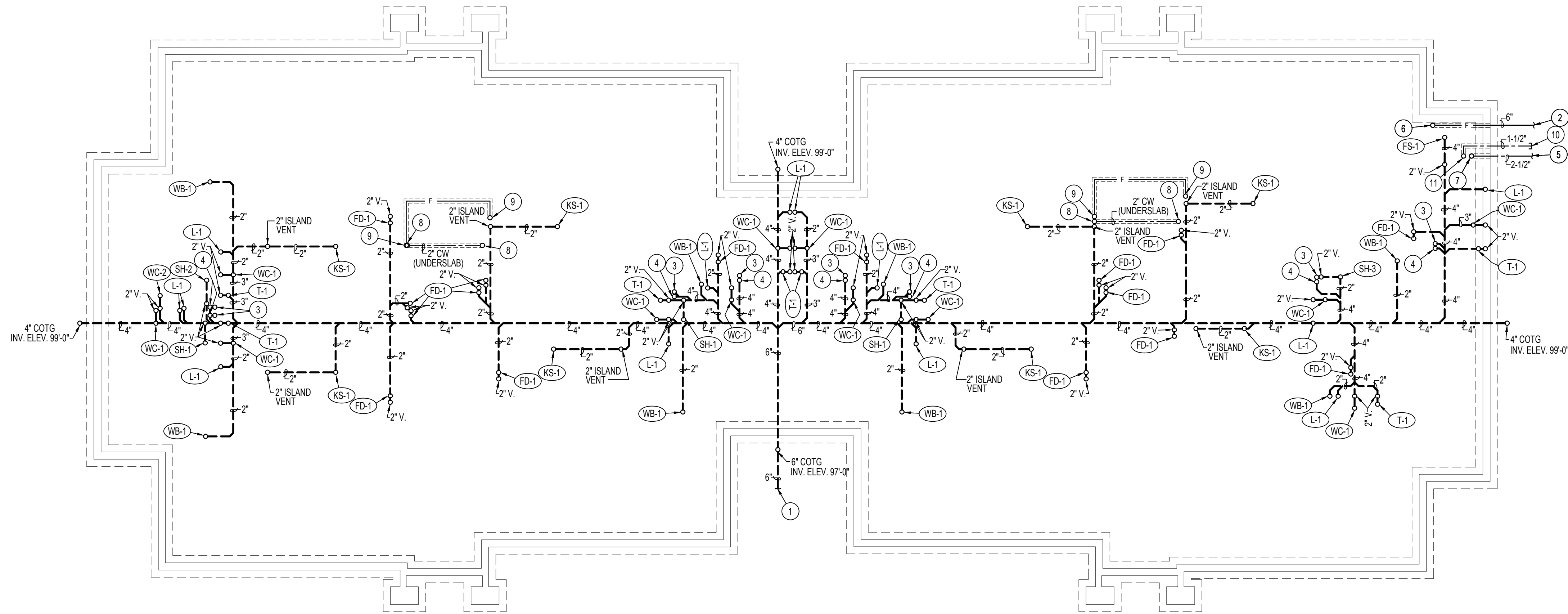

**FOUNDATION PLUMBING PLAN
BUILDING ORIENTATION #2**

SCALE: 1/8" = 1'-0"

NOTE:
VERIFY BUILDING ORIENTATION WITH CIVIL SITE PLAN TO DETERMINE WHICH WASTE PIPING LAY-OUT IS APPLICABLE FOR ANY GIVEN BUILDING. MIRROR WASTE PIPING AS REQUIRED.

PLUMBING LEGEND

SYMBOL	DESCRIPTION
V	VENT
VTR	VENT THRU ROOF
CO	CLEANOUT
WCO	WALL CLEANOUT
COTG	CLEANOUT TO GRADE
—	PIPE DROP
—	PIPE RISE
—	BALL TYPE ISOLATION VALVE
---	SOIL OR WASTE PIPING
---	VENT LINE PIPING
---	DOMESTIC COLD WATER PIPING
---	DOMESTIC HOT WATER PIPING
G	GAS PIPING
CD	CONDENSATE DRAIN PIPING

ISSUE TYPE:	DATE:
PROJECT NUMBER:	18-014
DRAWN BY:	Author
CHECKED BY:	Checker

**FOUNDATION
PLUMBING
PLAN**

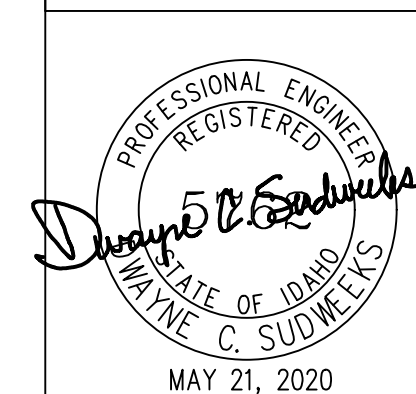

**Engineered
Systems
Associates**
1355 EAST CENTER
POCATELLO, IDAHO 83201
PHONE: (208) 233-0501
FAX: (208) 233-0529
EMAIL: esa@engsystems.com
ESA JOB NUMBER: 20018

P100